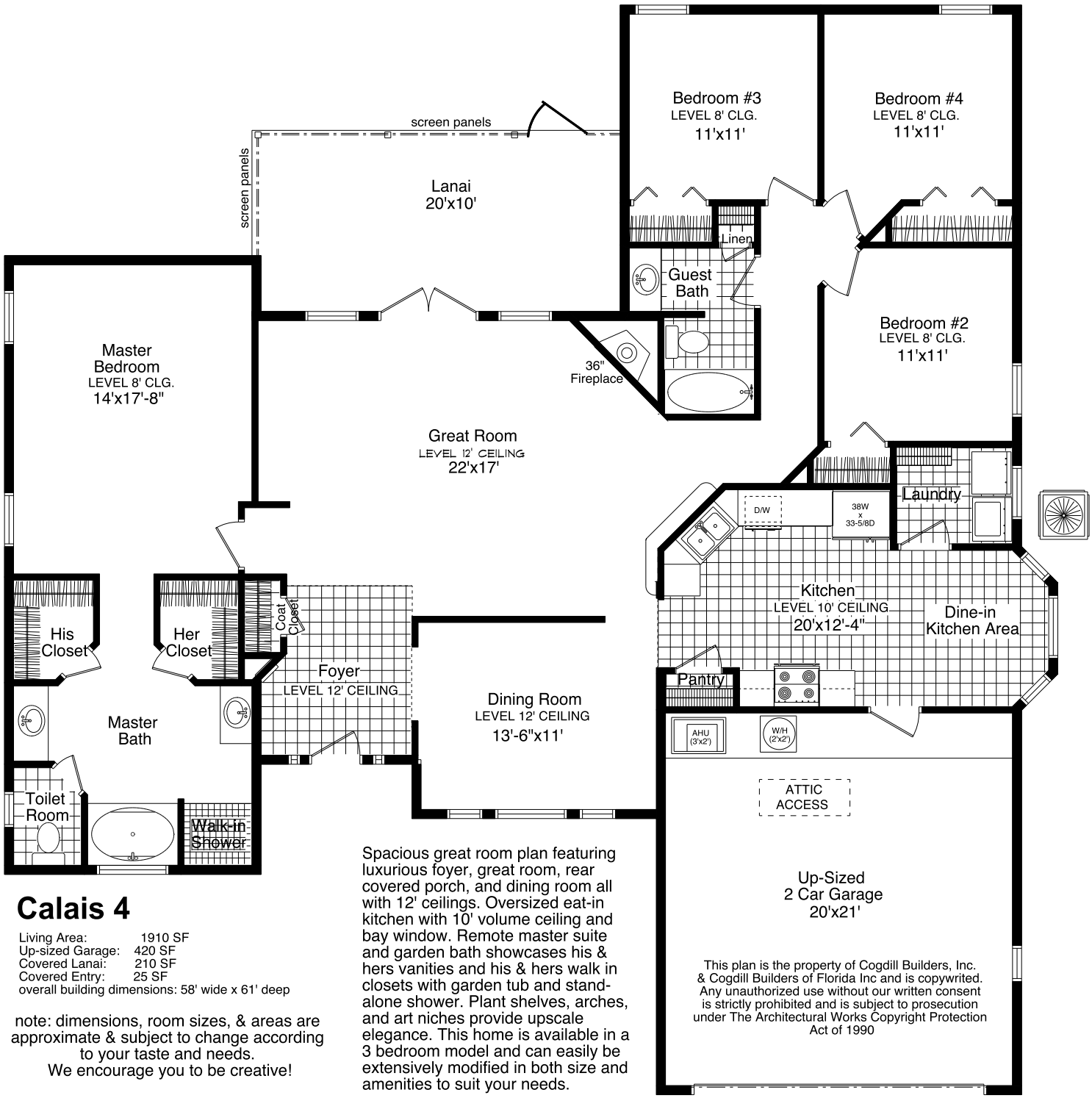

Calais 4

Living Area: 1910 SF
Up-sized Garage: 420 SF
Covered Lanai: 210 SF
Covered Entry: 25 SF
overall building dimensions: 58' wide x 61' deep

note: dimensions, room sizes, & areas are approximate & subject to change according to your taste and needs.
We encourage you to be creative!

Spacious great room plan featuring luxurious foyer, great room, rear covered porch, and dining room all with 12' ceilings. Oversized eat-in kitchen with 10' volume ceiling and bay window. Remote master suite and garden bath showcases his & hers vanities and his & hers walk in closets with garden tub and stand-alone shower. Plant shelves, arches, and art niches provide upscale elegance. This home is available in a 3 bedroom model and can easily be extensively modified in both size and amenities to suit your needs.

This plan is the property of Cogdill Builders, Inc. & Cogdill Builders of Florida Inc and is copywrited. Any unauthorized use without our written consent is strictly prohibited and is subject to prosecution under The Architectural Works Copyright Protection Act of 1990

Cogdill Builders of Florida, Inc.
General Contractors
www.CogdillBuildersFlorida.com